artêria

Engagement and cooperation

Nathalie Boissonnault

CA$3,700 + TAX

REF: 20785

Height: 60.94 cm (24")

Width: 121.87 cm (48")

Artêria Gallery
625 Shefford, Bromont, QC, J2L 1C2, Canada
+1.450.919.3133

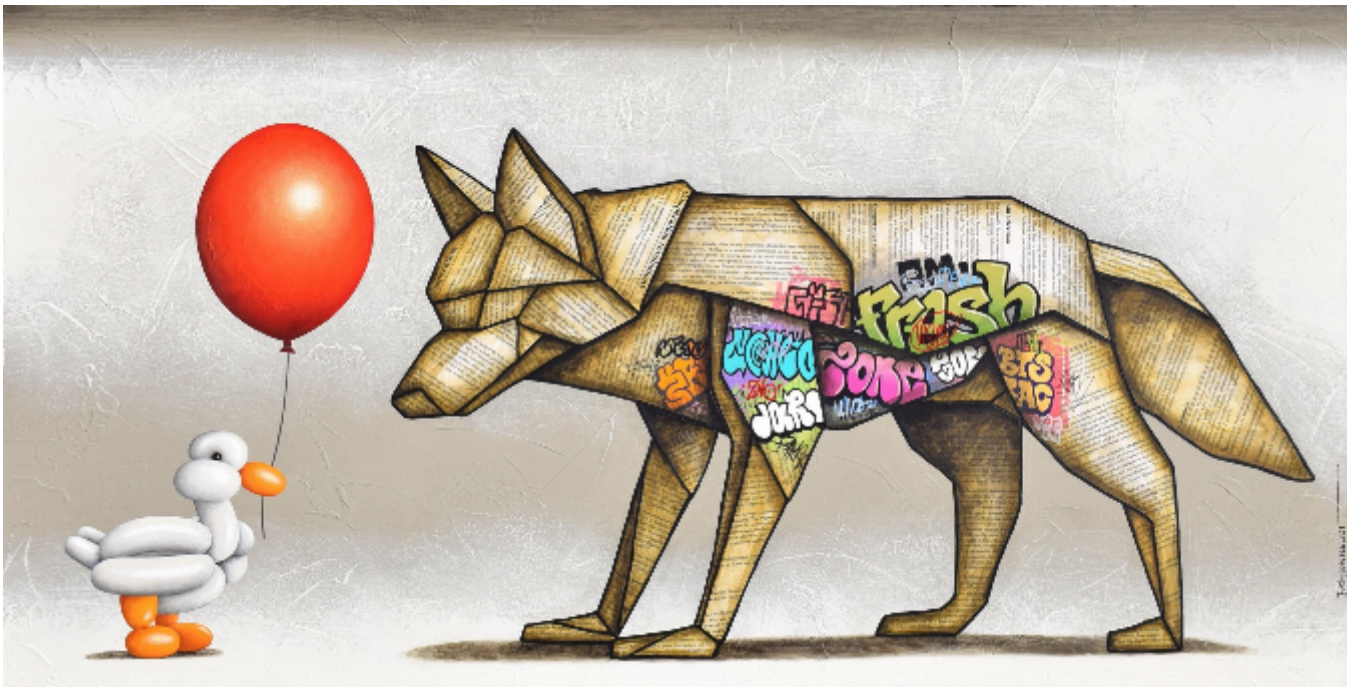

DESCRIPTION

Artêria Gallery
625 Shefford, Bromont, QC, J2L 1C2, Canada
+1.450.919.3133